

コンサートマーチ ～スプリングエンジェル～

10 **A** $\text{♩} = 116$

Picc.
 1st Fl.
 2nd Fl.
 1st Ob.
 2nd Ob.
 Bsn.
 1st Bb Cl.
 2nd Bb Cl.
 3rd Bb Cl.
 B. Cl.
 S. Sax.
 1st A. Sax.
 2nd A. Sax.
 T. Sax.
 Bar. Sax.
 1st Bb Tpt.
 2nd Bb Tpt.
 3rd Bb Tpt.
 1st&2nd F Hn.
 3rd&4th F Hn.
 1st Tbn.
 2nd Tbn.
 3rd Tbn.
 Euph.
 Tbn.
 Cb.
 Timp.
 Con. Sn.
 Cym.
 Con. BD
 Glock.
 Xyl.
 Mrm.

B

26

Picc.
1st Fl.
2nd Fl.
1st Ob.
2nd Ob.
Bsn.
1st Bb Cl.
2nd Bb Cl.
3rd Bb Cl.
B. Cl.
S. Sax.
1st A. Sax.
2nd A. Sax.
T. Sax.
Bar. Sax.
1st Bb Tpt.
2nd Bb Tpt.
3rd Bb Tpt.
1st&2nd F Hn.
3rd&4th F Hn.
1st Tbn.
2nd Tbn.
3rd Tbn.
Euph.
Tba.
Cb.
Timp.
Con. Sn.
Cym.
Con. BD
Glock.
Xyl.
Mrm.

33 **C**

Picc.
1st Fl.
2nd Fl.
1st Ob.
2nd Ob.
Bsn.
1st B♭ Cl.
2nd B♭ Cl.
3rd B♭ Cl.
B. Cl.
S. Sax.
1st A. Sax.
2nd A. Sax.
T. Sax.
Bar. Sax.
1st B♭ Tpt.
2nd B♭ Tpt.
3rd B♭ Tpt.
1st&2nd F Hn.
3rd&4th F Hn.
1st Tbn.
2nd Tbn.
3rd Tbn.
Euph.
Tba.
Cb.
Timp.
Con. Sn.
Cym.
Con. BD
Glock.
Xyl.
Mrm.

D

Picc.
1st Fl.
2nd Fl.
1st Ob.
2nd Ob.
Bsn.
1st B♭ Cl.
2nd B♭ Cl.
3rd B♭ Cl.
B. Cl.
S. Sax.
1st A. Sax.
2nd A. Sax.
T. Sax.
Bar. Sax.
1st B♭ Tpt.
2nd B♭ Tpt.
3rd B♭ Tpt.
1st&2nd F Hn.
3rd&4th F Hn.
1st Tbn.
2nd Tbn.
3rd Tbn.
Euph.
Tba.
Cb.
Timp.
Con. Sn.
Cym.
Con. BD
Glock.
Xyl.
Mrm.

56 **E**

Picc.

1st Fl.

2nd Fl.

1st Ob.

2nd Ob.

Bsn.

1st Bb Cl.

2nd Bb Cl.

3rd Bb Cl.

B. Cl.

S. Sax.

1st A. Sax.

2nd A. Sax.

T. Sax.

Bar. Sax.

1st Bb Tpt.

2nd Bb Tpt.

3rd Bb Tpt.

1st&2nd F Hn.

3rd&4th F Hn.

1st Tbn.

2nd Tbn.

3rd Tbn.

Euph.

Tba.

Cb.

Timp.

Con. Sn.

Cym.

Con. BD

Glock.

Xyl.

Mrm.

This page of a musical score, marked with a rehearsal sign 'F', contains the following instruments and parts:

- Picc.
- 1st Fl.
- 2nd Fl.
- 1st Ob.
- 2nd Ob.
- Bsn.
- 1st B♭ Cl.
- 2nd B♭ Cl.
- 3rd B♭ Cl.
- B. Cl.
- S. Sax.
- 1st A. Sax.
- 2nd A. Sax.
- T. Sax.
- Bar. Sax.
- 1st B♭ Tpt.
- 2nd B♭ Tpt.
- 3rd B♭ Tpt.
- 1st&2nd F Hn.
- 3rd&4th F Hn.
- 1st Tbn.
- 2nd Tbn.
- 3rd Tbn.
- Euph.
- Tba.
- Cb.
- Timp.
- Con. Sn.
- Cym.
- Con. BD.
- Glock.
- Xyl.
- Mrm.

76

Picc.

1st Fl.

2nd Fl.

1st Ob.

2nd Ob.

Bsn.

1st B♭ Cl.

2nd B♭ Cl.

3rd B♭ Cl.

B. Cl.

S. Sax.

1st A. Sax.

2nd A. Sax.

T. Sax.

Bar. Sax.

1st B♭ Tpt.

2nd B♭ Tpt.

3rd B♭ Tpt.

1st&2nd F Hn.

3rd&4th F Hn.

1st Tbn.

2nd Tbn.

3rd Tbn.

Euph.

Tba.

Cb.

Timp.

Con. Sn.

Cym.

Con. BD

Glock.

Xyl.

Mrm.

pp

mf

pp

mf

93

rit.

accl.

93

Picc.

1st Fl.

2nd Fl.

1st Ob.

2nd Ob.

Bsn.

1st B♭ Cl.

2nd B♭ Cl.

3rd B♭ Cl.

B. Cl.

S. Sax.

1st A. Sax.

2nd A. Sax.

T. Sax.

Bar. Sax.

1st B♭ Tpt.

2nd B♭ Tpt.

3rd B♭ Tpt.

1st&2nd F Hn.

3rd&4th F Hn.

1st Tbn.

2nd Tbn.

3rd Tbn.

Euph.

Tba.

Cb.

Timp.

Con. Sn.

Cym.

Con. BD.

Glock.

Xyl.

Mrm.

109 $\text{♩} = 132$

Picc.
1st Fl.
2nd Fl.
1st Ob.
2nd Ob.
Bsn.
1st Bb Cl.
2nd Bb Cl.
3rd Bb Cl.
B. Cl.
S. Sax.
1st A. Sax.
2nd A. Sax.
T. Sax.
Bar. Sax.
1st Bb Tpt.
2nd Bb Tpt.
3rd Bb Tpt.
1st&2nd F Hn.
3rd&4th F Hn.
1st Tbn.
2nd Tbn.
3rd Tbn.
Euph.
Tba.
Cb.
Timp.
Con. Sn.
Cym.
Con. BD
Glock.
Xyl.
Mrm.

107

Picc.
1st Fl.
2nd Fl.
1st Ob.
2nd Ob.
Bsn.
1st Bb Cl.
2nd Bb Cl.
3rd Bb Cl.
B. Cl.
S. Sax.
1st A. Sax.
2nd A. Sax.
T. Sax.
Bar. Sax.
1st Bb Tpt.
2nd Bb Tpt.
3rd Bb Tpt.
1st&2nd F Hn.
3rd&4th F Hn.
1st Tbn.
2nd Tbn.
3rd Tbn.
Euph.
Tba.
Cb.
Timp.
Con. Sn.
Cym.
Con. BD
Glock.
Xyl.
Mrm.

Picc. コンサートマーチ ～スプリングエンジェル～

7 rit. **A** $\text{♩} = 116$ *f* 6 *tr*

13 *tr* **B** 3

21 3 3

27 3 6 3

33 **C** *f* 3 3

39 3 3 3 7 **D** *f*

51 3 6 *tr* *tr*

57 **E** *ff* 16 **F** 16 **G** *f*

93 3 3 3 6 *sf* 3 3 3 *f* rit. **H** $\text{♩} = 88$ accel. *f*

99 $\text{♩} = 132$ 6

105 *ff*

111 6 *v*

1st Fl. コンサートマーチ ～スプリングエンジェル～

1st Fl. コンサートマーチ ～スプリングエンジェル～

♩ = 80

p *mp* *p*

A **♩ = 116** *f* *tr* *tr*

B *3* *3*

C *f* *6* *3* *3* *3*

D *f*

E *ff* **11**

F *p* *p*

G *mp* *f*

H *rit.* *ff* *f* **♩ = 88** *accel.*

♩ = 132 *ff*

6

2nd Fl. コンサートマーチ ～スプリングエンジェル～

J = 80

p *mp* *p*

8 **A** *J* = 116 *f* *tr* *tr*

15 **B** 3 3

24 3 3

31 **C** 6 3 *f* 3 3

38 3 3 3 *mp* 3

45 *f* **D**

52 3 6 *ff* **E** 11

69 *p* *p* **F**

76 *mf*

84 *mp* *f* **G**

93 *rit.* *accel.* *J* = 88 *f* *ff* *f* **H**

100 *J* = 132 6 *ff*

107 6

1st Ob. コンサートマーチ ～スプリングエンジェル～

p $\text{♩} = 80$ *mp* *p*

9 **A** $\text{♩} = 116$ *f* *tr* 6 6

17 **B** 3 3 3 3 3

27 **C** 3 6 3 *f*

35 3 3 3 3 3 3 3 *mp*

43 *f* **D** 3

51 3 6 *tr* *tr* *ff* *p* **E**

59

67 **F** *pp*

75

83 *mp* **G**

91 *rit.* *accel.* $\text{♩} = 88$ *f* *ff* *f* **H**

99 $\text{♩} = 132$ 6 *ff*

107 6

2nd Ob. コンサートマーチ ～スプリングエンジェル～

♩ = 80
p *mp* *p*

A **♩ = 116**
f *tr* *tr*

B *3* *3* *3* *3* *3* *3*

C *6* *3* *f*

3 *3* *3* *3* *3* *3* *mp*

D *f*

E *6* *tr* *tr* *ff* *p*

F *mf*

G *mp*

H *f* **♩ = 88** *rit.* *accel.* *f*

♩ = 132 *6* *ff*

6

Bsn. コンサートマーチ ～スプリングエンジェル～

♩ = 80

p *mp* *p*

9

A ♩ = 116

f

17

B

25

33

C

f

41

mp

49

D

f

57

E

ff *p*

65

73

F

81

89

G

f *sfz* *f*

97

H rit. ♩ = 88 accel. ♩ = 132

ff *f*

105

ff

1st B♭ Cl. コンサートマーチ ～スプリングエンジェル～

$\text{♩} = 80$
p *mp* *p*

A $\text{♩} = 116$
f *tr* *tr*

B

C

C *f*

D *mp* *f*

E *ff* 15

F *p*

G *mp*

G *f* *sf* *f*

H $\text{♩} = 88$ *rit.* *ff* *f* $\text{♩} = 132$ *accel.*

ff

2nd B \flat Cl. コンサートマーチ ～スプリングエンジェル～

$\text{♩} = 80$
p *mp* *p*

9 **A** $\text{♩} = 116$
f *tr* *tr*

17 **B**

25

33 **C**
f

41 **D**
mp *f*

51 **E** 15
tr *tr* *ff*

73 **F**
p

81 *w*
mp

89 **G**
f *sf* *f*

97 **H** $\text{♩} = 88$ *rit.* *accel.* $\text{♩} = 132$
ff *f*

105 *ff*

3rd B♭ Cl. コンサートマーチ ～スプリングエンジェル～

$\text{♩} = 80$
p *mp* *p*

A $\text{♩} = 116$
f

B

C

C
f

D
mp *f*

E
ff

F
p

G
mp

G
f *sf* *f*

H $\text{♩} = 88$ rit. accel. $\text{♩} = 132$
ff *f*

I
ff

B. Cl. コンサートマーチ ～スプリングエンジェル～

Section A: Starts at measure 11. Features a triplet of eighth notes, followed by a melodic line with a slur and a fermata. Dynamics range from *mp* to *p* and then *f*. Tempo is marked $\text{♩} = 116$.

Section B: Starts at measure 19. Features a melodic line with a triplet of eighth notes. Dynamics range from *f* to *mp*.

Section C: Starts at measure 27. Features a melodic line with a slur and a fermata. Dynamics range from *f* to *mp*.

Section D: Starts at measure 35. Features a melodic line with a slur and a fermata. Dynamics range from *mp* to *f*.

Section E: Starts at measure 43. Features a melodic line with a slur and a fermata. Dynamics range from *f* to *ff* and then *p*.

Section F: Starts at measure 51. Features a melodic line with a slur and a fermata. Dynamics range from *ff* to *p*.

Section G: Starts at measure 59. Features a melodic line with a slur and a fermata. Dynamics range from *p* to *f*.

Section H: Starts at measure 67. Features a melodic line with a slur and a fermata. Dynamics range from *f* to *ff* and then *f*. Tempo is marked $\text{♩} = 88$ with *rit.* and *accel.* markings.

Section I: Starts at measure 75. Features a melodic line with a slur and a fermata. Dynamics range from *f* to *ff*.

Section J: Starts at measure 83. Features a melodic line with a slur and a fermata. Dynamics range from *ff* to *f*.

Section K: Starts at measure 91. Features a melodic line with a slur and a fermata. Dynamics range from *f* to *ff*.

Section L: Starts at measure 99. Features a melodic line with a slur and a fermata. Dynamics range from *ff* to *f*.

Section M: Starts at measure 107. Features a melodic line with a slur and a fermata. Dynamics range from *f* to *ff*.

S. Sax. コンサートマーチ ～スプリングエンジェル～

♩ = 80
p *mp* *p*

A
♩ = 116
f

B

C

C
f

mp

D
f

E
ff *p*

mp

F

mp

G
f *sfp* *f*

H
rit. *ff* *f* ♩ = 88 accel. ♩ = 132

ff

1st A. Sax. コンサートマーチ ～スプリングエンジェル～

♩ = 80

p *mp* *p*

A ♩ = 116

f

B

f

f

C

f

mp *f*

E 15

ff

F

p

mp

G

f *sfp* *f*

H ♩ = 88 *rit.* *ff* *f* *accel.* ♩ = 132

ff *f* *sfp* *f*

ff

ff

2nd A. Sax. コンサートマーチ ～スプリングエンジェル～

♩ = 80

p *mp* *p*

A ♩ = 116

f

B

f

C

f

D

f *mp* *f*

E

mp *f*

F 15

ff

G

p

H

mp

I

f *sfp* *f*

J ♩ = 88 *rit.* *ff* *f* *accel.* ♩ = 132

ff *f* *sfp* *f*

K *ff*

ff

T. Sax. コンサートマーチ ～スプリングエンジェル～

8 $\text{♩} = 80$
p *mp* *p*

8 $\text{♩} = 116$
f **A**

15 **B** 12

33 *f* **C** 3

40 *f* **D** 7 3

53 *ff* **E** 16 **F** *p*

75

82

89 *f* **G**

96 *sfz* *f* *ff* *f* $\text{♩} = 88$ *rit.* *accel.* $\text{♩} = 132$

103 *ff* 3

110 3

Bar. Sax. コンサートマーチ ～スプリングエンジェル～

♩ = 80

p **A** *mp* *p*

9

♩ = 116

f **B**

C

D

33

f **E**

41

mp **F**

49

f **G**

57

ff *p* **H**

65

I

73

J

81

K

89

f *sfz* *f* **L**

97

rit. *ff* *f* *ff* *f*

♩ = 88 accel. *ff* *f*

♩ = 132

M

105

ff **N**

1st B♭ Tpt. コンサートマーチ ～スプリングエンジェル～

8

A ♩ = 116

f

14

B 5

mf

24

30

C

f

36

42

6

D

p *f*

53

E 16

ff

74

F 15

G

f

94

H ♩ = 88

rit. accel.

sfp *f* *ff* *f*

100

♩ = 132

ff

106

112

2nd B \flat Tpt. コンサートマーチ ～スプリングエンジェル～

8

A $\text{♩} = 116$
f

14 **B** 5
mf

24

30 **C**
f

36

42 **D** 6
p *f*

53 **E** 16
ff

74 **F** 15 **G**
f

94 **H** $\text{♩} = 88$
rit. accel.
sfp *f* *ff* *f*

100 $\text{♩} = 132$
ff

106

112

3rd B \flat Tpt.コンサートマーチ ～スプリングエンジェル～

8

A $\text{♩} = 116$
f

14 **B** 5
mf

24

30 **C**
f

36

42 **D** 6
p *f*

53 **E** 16
ff

74 **F** 15 **G**
f

94 **H** $\text{♩} = 88$
rit. accel.
sfp *f* *ff* *f*

100 $\text{♩} = 132$
ff

106

112

1st&2nd F Hn.

コンサートマーチ ～スプリングエンジェル～

A $\text{♩} = 116$
p *f*

B
f

C
f *mp*

D
mp *f*

E
ff *p*

F
ff

G
mp *f*

H $\text{♩} = 88$
sfz *f* *ff* *f*
rit. accel.

$\text{♩} = 132$
ff

3rd&4th F Hn.

コンサートマーチ ～スプリングエンジェル～

A $\text{♩} = 116$

p *f*

B

C

C *f*

mp

D *f*

E *ff* *p*

F

F

H *mp* *f*

G *sfp* *f* *rit.* *ff* *f* $\text{♩} = 88$ *accel.*

$\text{♩} = 132$ *ff*

H

1st Tbn. コンサートマーチ ～スプリングエンジェル～

8

A $\text{♩} = 116$
f

14 **B** 4

23

29 **C**
f

35

41 3 *mp*

49 **D**
f

55 3 **E** 16 **F** 16 **G**
ff *f*

91 *sfp* *f*

H $\text{♩} = 88$ *rit.* *ff* *f* $\text{♩} = 132$ *accel.*

103 3 *ff*

109 3

2nd Tbn. コンサートマーチ ～スプリングエンジェル～

8

A $\text{♩} = 116$
f

14 **B** 4

23

29 **C**
f

35

41 3 *mp*

49 **D**
f

55 **E** 16 **F** 16 **G**
ff *f*

91 *sfz* *f*

H $\text{♩} = 88$ *rit.* *ff* *f* *accel.* $\text{♩} = 132$

103 *ff*

109 3

3rd Tbn. コンサートマーチ ～スプリングエンジェル～

8

A ♩ = 116

f

14

B 4

23

29

C *f*

35

41

3 *mp*

49

D *f*

55

E 16 **F** 16 **G** *f*

91

sf *f*

H ♩ = 88 *rit.* *ff* *f* *accel.* ♩ = 132

103

ff

109

3

Euph. コンサートマーチ ～スプリングエンジェル～

4 *p*

10 **A** $\text{♩} = 116$ *f*

16 **B** 15 **C** *f*

36 *f*

42 **D** *f*

54 *ff* **E** 16 **F** *p*

75 *f*

81 *f*

87 **G** *f*

93 *fp* *f* *ff* **H** $\text{♩} = 88$ *f* *rit.* *accel.*

99 $\text{♩} = 132$ *f*

105 *ff*

111 *f*

Tba.

コンサートマーチ ～スプリングエンジェル～

3

p

A $\text{♩} = 116$ *f*

11

3

B

19

27

C *f*

35

3

mp

43

D *f*

51

3

ff *p*

59

67

F

75

83

mp

H *f* $\text{♩} = 88$ *rit.* *accel.*

91

sf *f* *ff* *f*

99

$\text{♩} = 132$ *ff*

107

Cb. コンサートマーチ ～スプリングエンジェル～

♩ = 80

p

A

9

♩ = 116

f

3

3

17

B

25

33

C

f

3

3

41

mp

49

D

f

3

57

E

ff

p

65

73

F

81

89

G

f

sfz

f

97

rit.

ff

f

♩ = 88

accel.

♩ = 132

105

ff

Timp. コンサートマーチ ～スプリングエンジェル～

A

$\text{♩} = 116$

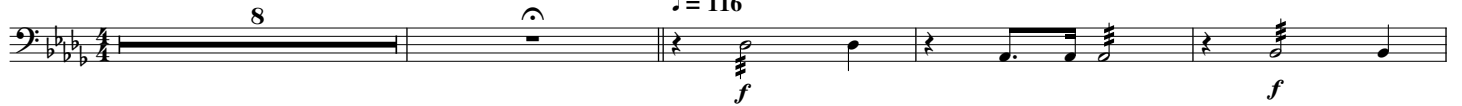

B

C

D

E

F

G

rit.

H $\text{♩} = 88$

accel.

$\text{♩} = 132$

Con. Sn. コンサートマーチ ～スプリングエンジェル～

8

A $\text{♩} = 116$
f

16 **B**

24

32 **C**
f

40 *mp*

48 **D**
f

56 **E**
ff *p*

64

72 **F**

80

88 **G**
f *f* *f*

95 **H** $\text{♩} = 88$
sfp *f* *ff* *f*
rit. accel.

101 $\text{♩} = 132$

109

Cym. コンサートマーチ ～スプリングエンジェル～

8 A ♩ = 116
f

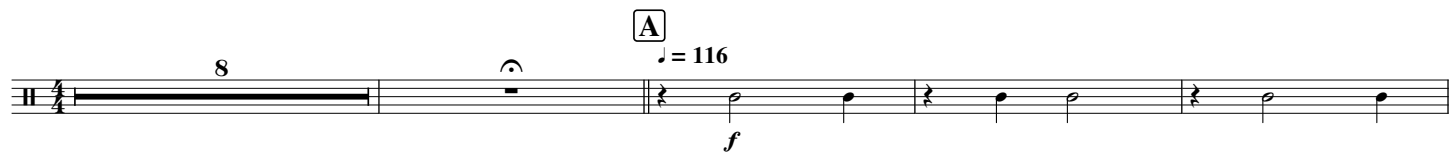

13

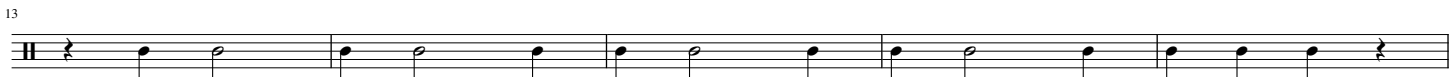

18 B 6
p ————— *mf*

28

33 C
f

38 8

50 D
mf

55 E 16 F 16
ff

90 G
mf

95 *sfp* ————— *f* rit. H ♩ = 88 accel. *ff* *f*

100 ♩ = 132

105 *ff*

110

Con. BD コンサートマーチ ～スプリングエンジェル～

8 **A** $\text{♩} = 116$
f

16 **B**

24

32 **C**
f

40 *mp*

48 **D**
f

56 **E**
ff *p*

64

72 **F**

80

88 **G**
f

96 **H** $\text{♩} = 88$ *rit.* *sfz* *f* *ff* *f* $\text{♩} = 132$ *accel.*

104

112 *>*

Glock. コンサートマーチ ～スプリングエンジェル～

A $\text{♩} = 116$
8

B mf 3

C mp 7

D f 3

E ff 15

F p

G 7 rit. f

H $\text{♩} = 88$ accel.

$\text{♩} = 132$ 6

6

Xyl. コンサートマーチ ～スプリングエンジェル～

8

A $\text{♩} = 116$
f

14 **B** 5
mf

24

30 **C**
f

36 3 3 3 3 3 3

42 **D** 7
f

54 **E** 16 **F** 16
ff

90 **G** 7 rit. **H** $\text{♩} = 88$ accel.
f

102 $\text{♩} = 132$ 6

108 6

Mrm. コンサートマーチ ～スプリングエンジェル～

8 **A** ♩ = 116 *f*

14 **B** 16 **C** *f*

35 3 3 3 3 3

41 3 *p mp* 3

47 **D** *f*

53 **E** 16 *ff*

74 **F** *p*

80

86 **G** 7 rit.

98 **H** ♩ = 88 *accel.* *f* ♩ = 132 6

104

110 6
